# Calibration Procedure - Medonic M Series Analyzer

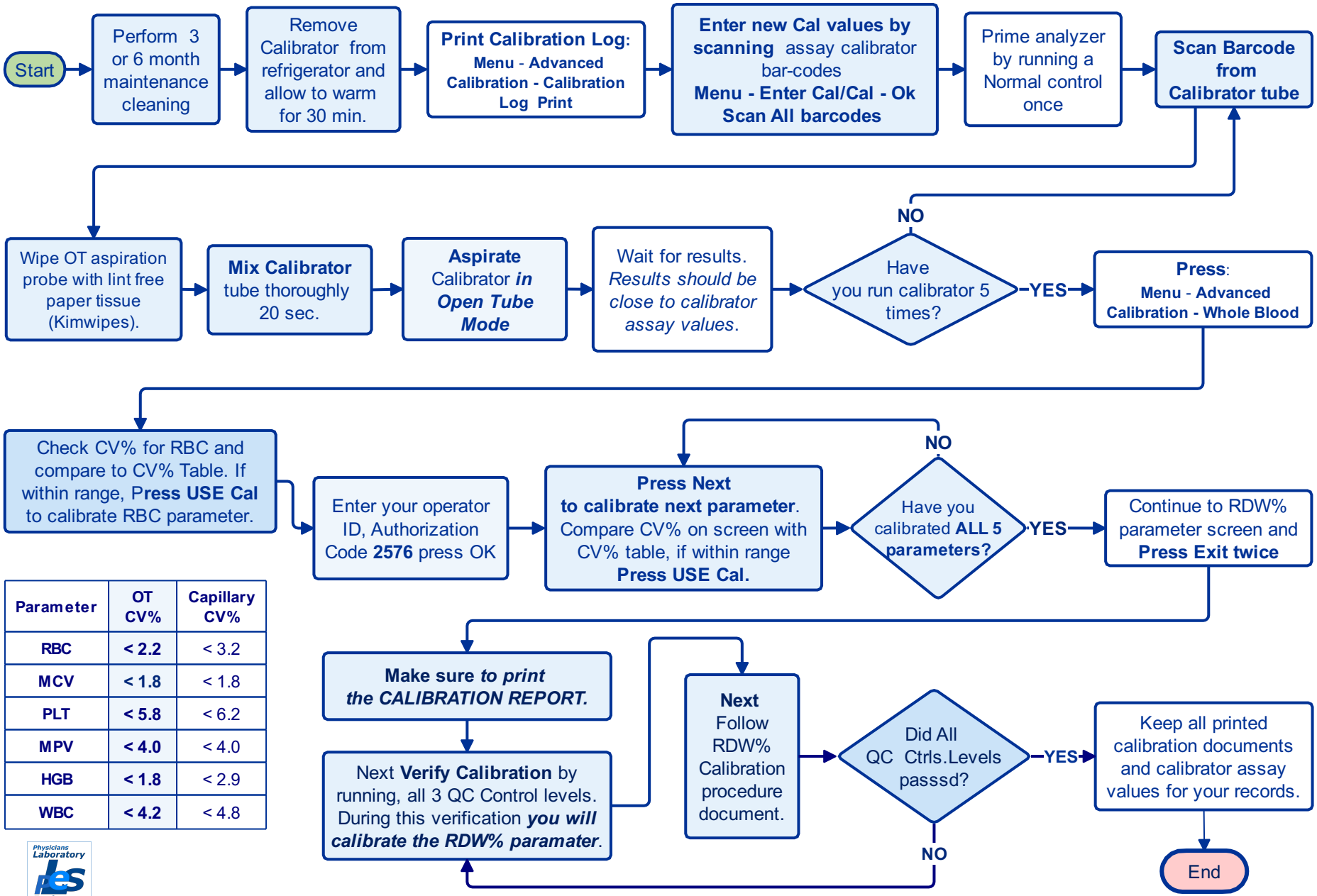


| Parameter | OT CV% | Capillary CV% |
|---|---|---|
| RBC | **< 2.2** | < 3.2 |
| MCV | **< 1.8** | < 1.8 |
| PLT | **< 5.8** | < 6.2 |
| MPV | **< 4.0** | < 4.0 |
| HGB | **< 1.8** | < 2.9 |
| WBC | **< 4.2** | < 4.8 |


*For Support:* ***Ples.Help***
*PhysiciansLES@gmail.com*